



Reporte 1. Pesquería de Merluza
Al 30 de mayo de 2024

Desembarque (t) de recursos demersales de la flota arrastrera

| | INDUSTRIAL | | | TOTAL | OTROS | TOTAL | Número embarcaciones | | |
|--------------|---------------|---------------|-------------|---------------|---------------|---------------|----------------------|----------|-----|
| | EAC | EAME | EME | merluza | demersales | | EAC | EAME | EME |
| Jul. 2023 | 5.2 | 128.0 | 1.3 | 134.5 | 321.9 | 456.4 | | | |
| Ago. 2023 | 3.5 | 317.0 | 0.6 | 321.1 | 531.5 | 852.6 | | | |
| Set. 2023 | 18.3 | 383.0 | 0.4 | 401.7 | 454.0 | 855.7 | | | |
| Oct. 2023 | 12.8 | 170.4 | 4.2 | 187.4 | 27.6 | 215.0 | | | |
| Nov. 2023 | 41.4 | 288.9 | 2.9 | 333.2 | 58.6 | 391.8 | | | |
| Dic. 2023 | 142.2 | 460.3 | | 602.5 | 45.2 | 647.7 | | | |
| Ene. 2024 | 149.8 | 371.8 | | 521.6 | 139.9 | 661.5 | | | |
| Feb. 2024 | 48.1 | 355.4 | 3.3 | 406.8 | 138.2 | 545.0 | | | |
| Mar. 2024 | 48.4 | 296.9 | 9.9 | 355.2 | 77.1 | 432.3 | | | |
| Abr. 2024 | 230.8 | 544.2 | 22.8 | 797.8 | 129.0 | 926.8 | | | |
| 01-25 May | 793.6 | 489.8 | 12.5 | 1295.9 | 102.6 | 1398.5 | | | |
| 26 May | 8.7 | 28.9 | | 37.6 | 1.0 | 38.6 | 2 | 1 | |
| 27 May | 73.8 | 70.0 | | 143.8 | 13.3 | 157.1 | 5 | 2 | |
| 28 May | 35.8 | 44.0 | | 79.8 | 1.0 | 80.8 | 3 | 1 | |
| 29 May | 4.0 | 44.5 | | 48.5 | 2.4 | 50.9 | 1 | 1 | |
| 30 May | 30.5 | 66.9 | | 97.4 | 2.1 | 99.5 | 3 | 2 | |
| TOTAL | 1646.9 | 4060.0 | 57.9 | 5764.8 | 2045.4 | 7810.2 | 14 | 7 | |

Distribución espacial de la flota por subárea

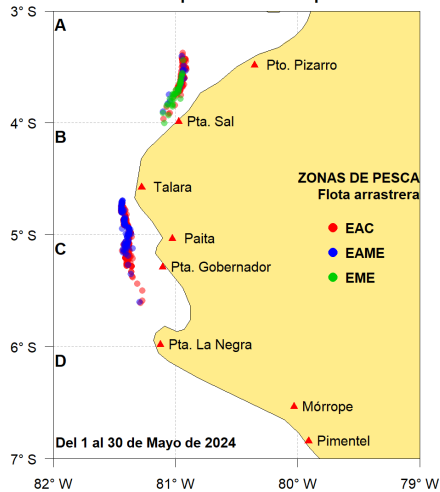

Captura (t) por subárea

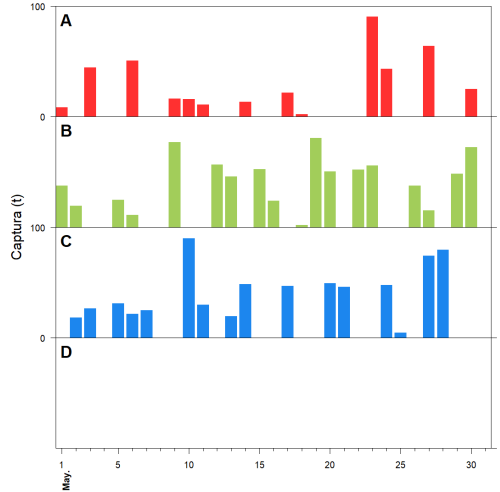

Estructura acumulada de tallas por subárea

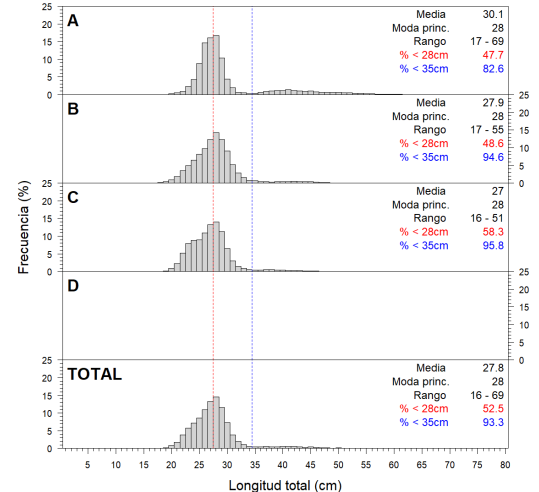

Longitud media (cm) por subáreas

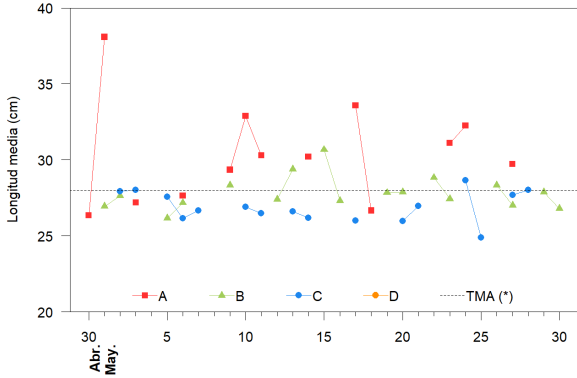

Desembarque (t) por tipo de flota

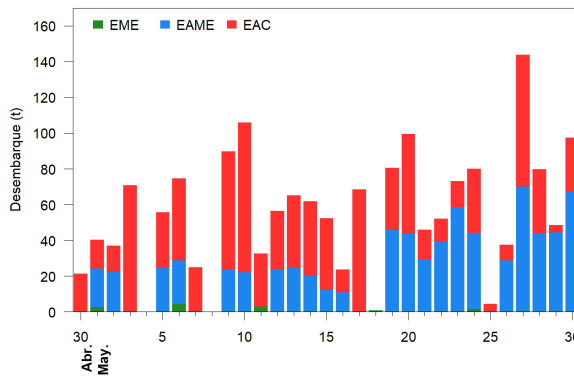

Balance de la cuota de Merluza
Julio 2023 - Junio 2024 (10 000 t)

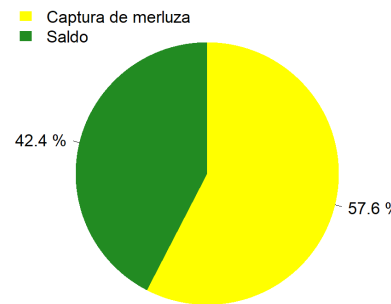

Estadísticas descriptivas de la estructura de tallas por subárea

| | A | | | | B | | | | C | | | | D | | | |
|--------|---------|------|-------|--------|---------|------|-------|--------|---------|------|-------|--------|-------|------|-------|--------|
| | Rango | Moda | Media | %<28cm | Rango | Moda | Media | %<28cm | Rango | Moda | Media | %<28cm | Rango | Moda | Media | %<28cm |
| 24-May | 19 - 64 | 28 | 32.3 | 33.6 | | | | | 22 - 51 | 28 | 28.7 | 33.8 | | | | |
| 25-May | | | | | | | | | 20 - 40 | 23 | 24.9 | 81.3 | | | | |
| 26-May | | | | | 20 - 47 | 29 | 28.4 | 32.1 | | | | | | | | |
| 27-May | 17 - 65 | 26 | 29.7 | 59.3 | 21 - 43 | 27 | 27 | 60 | 20 - 51 | 29 | 27.7 | 45.4 | | | | |
| 28-May | | | | | | | | | 20 - 51 | 28 | 28 | 45.7 | | | | |
| 29-May | | | | | 20 - 50 | 28 | 27.9 | 46.7 | | | | | | | | |
| 30-May | 22 - 69 | 41 | 42.7 | 8.4 | 19 - 48 | 28 | 26.8 | 57.3 | | | | | | | | |

Cifras preliminares.

(*) Talla Mínima Autorizada

La incidencia y el desembarque registrado en la subárea C, del 25 de mayo, corresponde a una muestra no representativa.