

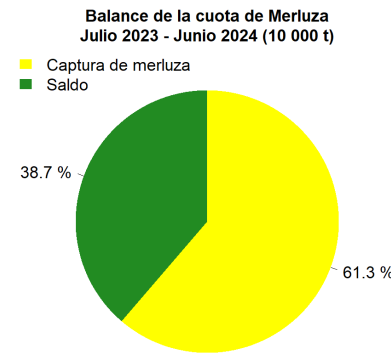

Reporte 1. Pesquería de Merluza
Al 3 de junio de 2024

Desembarque (t) de recursos demersales de la flota arrastrera

	INDUSTRIAL			TOTAL	OTROS	TOTAL	Número embarcaciones		
	EAC	EAME	EME	merluza	demersales		EAC	EAME	EME
Jul. 2023	5.2	128	1.3	134.5	321.9	456.4			
Ago. 2023	3.5	317	0.6	321.1	531.5	852.6			
Set. 2023	18.3	383	0.4	401.7	454.0	855.7			
Oct. 2023	12.8	170.4	4.2	187.4	27.6	215.0			
Nov. 2023	41.4	288.9	2.9	333.2	58.6	391.8			
Dic. 2023	142.2	460.3		602.5	45.2	647.7			
Ene. 2024	149.8	371.8		521.6	139.9	661.5			
Feb. 2024	48.1	355.4	3.3	406.8	138.2	545.0			
Mar. 2024	48.4	296.9	9.9	355.2	77.1	432.3			
Abr. 2024	230.8	544.2	22.8	797.8	129.0	926.8			
May. 2024	1014.8	828.4	12.5	1855.7	130.3	1986.0			
1 Jun	13.8			13.8	0.6	14.4	2		
2 Jun	15.0	38.4		53.4	2.2	55.6	3	1	
3 Jun	78.2	64.3		142.5	8.2	150.7	6	2	
TOTAL	1822.3	4247	57.9	6127.2	2064.3	8191.5	11	3	

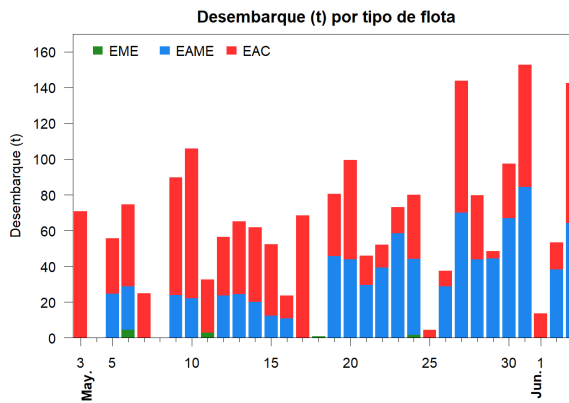
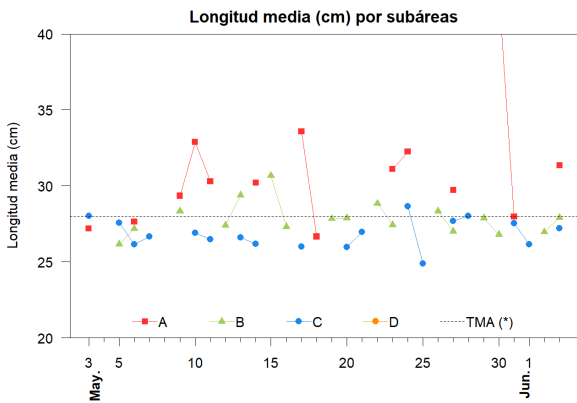
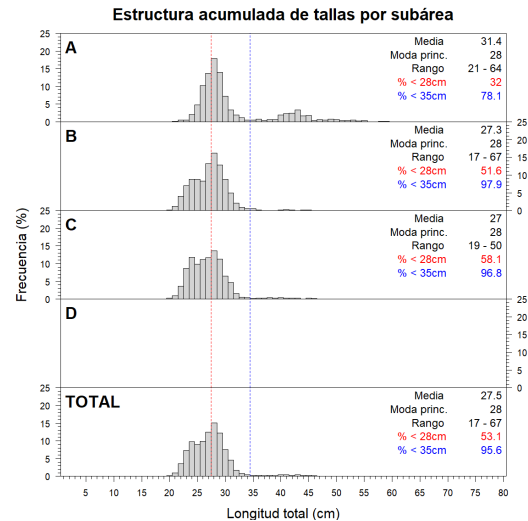
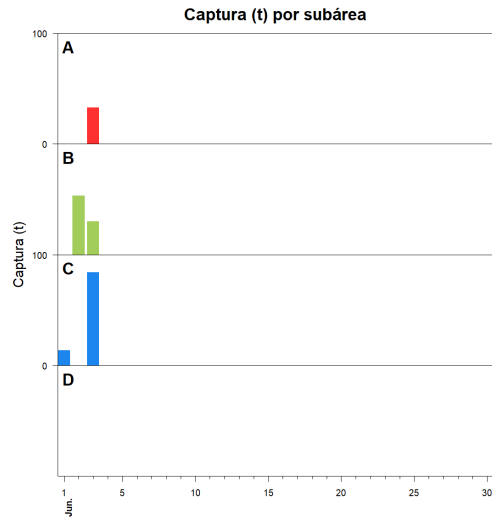
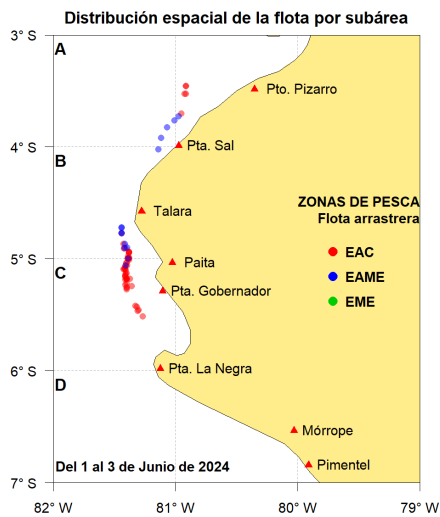

Estadísticas descriptivas de la estructura de tallas por subárea

	A				B				C				D			
	Rango	Moda	Media	%<28cm	Rango	Moda	Media	%<28cm	Rango	Moda	Media	%<28cm	Rango	Moda	Media	%<28cm
28-May									20 - 51	28	28	45.7				
29-May					20 - 50	28	27.9	46.7								
30-May	22 - 69	41	42.7	8.4	19 - 48	28	26.8	57.3								
31-May	20 - 62	27	28	63.9					19 - 50	28	27.6	52.8				
1-Jun									20 - 48	24	26.2	71.8				
2-Jun					17 - 47	28	27	53.8								
3-Jun	21 - 64	28	31.4	32	21 - 67	28	27.9	47.2	19 - 50	28	27.2	55.5				

Cifras preliminares.

(*) Talla Mínima Autorizada

La incidencia y el desembarque registrado en la subárea C, del 01 de junio, corresponde a una muestra no representativa.